

# CONSOLIDATION AND PLAT OF RE-SURVEY PREPARED FOR: BAPTIST MID-MISSIONS (SHALOM LAKE CAMP)

DEEDS OF RECORD:  
 BAPTIST MID-MISSIONS VOLUME 1141, PAGE 751 AND  
 BAPTIST MID-MISSIONS VOLUME 453, PAGE 630  
 (PRIOR DEED REFERENCE USED: VOLUME 311, PAGE 35)

SITUATED IN THE TOWNSHIP OF HUNTSBURG, COUNTY OF GEauga AND STATE OF OHIO AND KNOWN AS BEING PART OF ORIGINAL LOTS NO. 52 AND NO. 69 WITHIN SAID TOWNSHIP.

PLAT OF SURVEY PREPARED BY  
**DELMAR B. KOSIE & ASSOCIATES**  
 REGISTERED LAND SURVEYORS  
 202 SOUTH STREET  
 CHARDON, OHIO 44024  
 (440) 286-2131

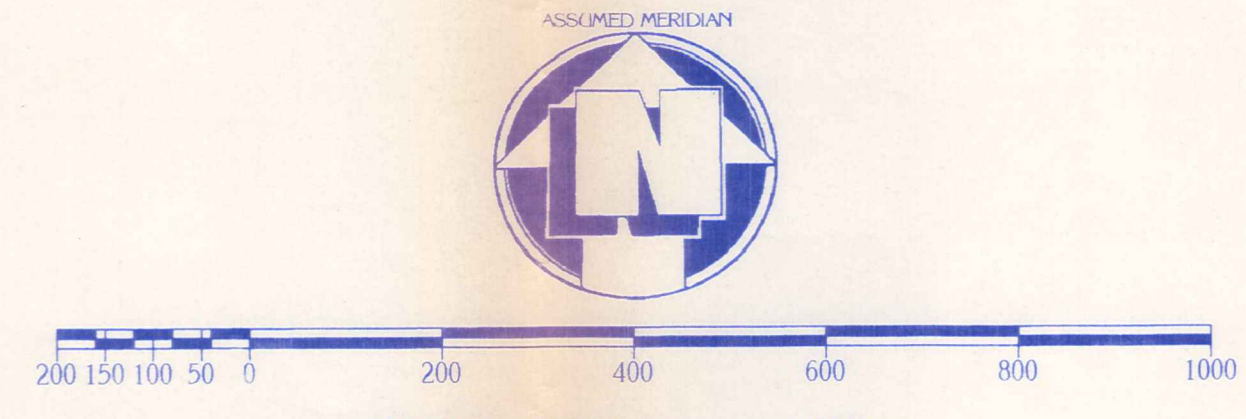
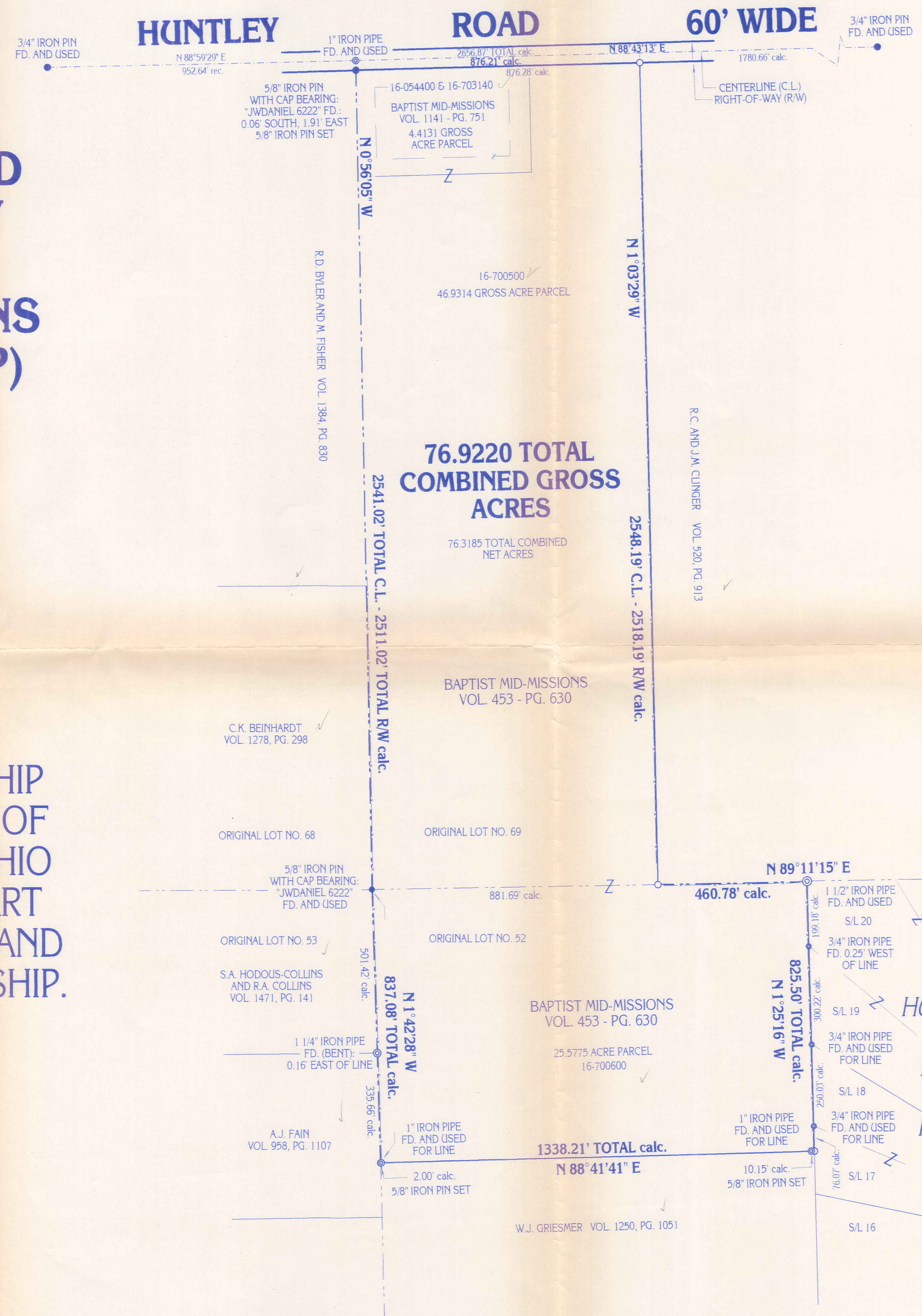

○ DENOTES 5/8" (DIAMETER) x 30" (LONG) IRON PIN WITH YELLOW PLASTIC CAP BEARING "KOSIE P.S. 8167" SET  
 --- DENOTES BARBED WIRE FOUND  
 - - - DENOTES RIGHT-OF-WAY (R.W.) CENTERLINE (C.L.)

**BASIS OF RESEARCH AND RECORDS**  
 ALL COUNTY OWNERSHIP RESEARCH DATA AND PREVIOUS SURVEY RECORDS WERE OBTAINED FROM THE COUNTY RECORDER'S OFFICE AND THE COUNTY MAP ROOM.  
 ALL COUNTY CENTERLINE AND RIGHT-OF-WAY DATA WAS OBTAINED FROM THE GEauga COUNTY ENGINEER'S OFFICE.  
 ALL STATE CENTERLINE AND RIGHT-OF-WAY DATA WAS OBTAINED FROM THE OHIO DEPARTMENT OF TRANSPORTATION (O.D.O.T.) RECORDS.

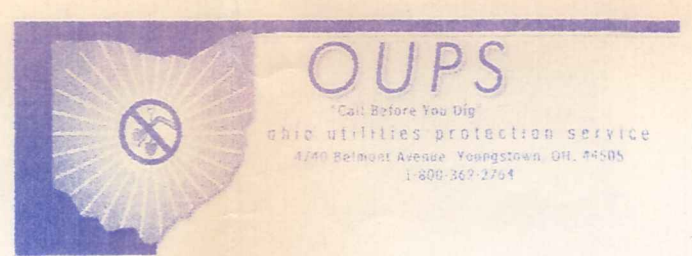

SURVEY PLAT & LEGAL DESCRIPTION APPROVED PER R.C. 315.251  
 OFFICE OF THE  
 GEauga COUNTY ENGINEER

MONUMENTS WERE FOUND OR SET AS INDICATED HEREON. DISTANCES ARE IN U.S. FEET WITH DECIMAL PARTS. BEARINGS ARE TO AN ASSUMED MERIDIAN AND INDICATE ANGLES ONLY.  
 I HEREBY CERTIFY THAT I HAVE SURVEYED THESE PREMISES AND PREPARED THIS PLAT OF SURVEY IN ACCORDANCE WITH THE PROVISIONS OF CHAPTER 4733-37 OF THE OHIO REVISED CODE.

*Robert L. Kosie*  
 ROBERT L. KOSIE, P.S.  
 REGISTERED PROFESSIONAL LAND SURVEYOR  
 REGISTRATION NO. 8167



DBK PLAT NO. 558 02A

RECEIVED

HUN 00014

HUN00014

# DELMAR B. KOSIE & ASSOCIATES

## REGISTERED LAND SURVEYORS



200 SOUTH STREET  
CHARDON, OHIO 44024  
(440) 286-2131

<http://www.alltel.net/~dbkads1/home.htm>

Baptist  
Picked up 10/25/02  
#16-054400  
VOL-1534 PG. 29  
V. 1534-  
P. 29

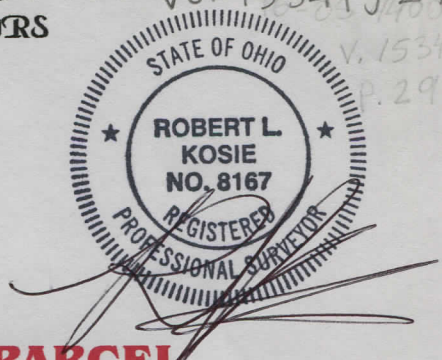

### 76.9220 COMBINED GROSS ACRE PARCEL

DEEDS OF RECORD:

VOLUME 453, PAGE 630 AND VOLUME 1141, PAGE 751

Date:           OCTOBER 24 2002          

SITUATED IN THE TOWNSHIP OF HUNTSBURG, COUNTY OF GEAUGA AND STATE OF OHIO AND KNOWN AS BEING PART OF ORIGINAL LOTS NO. 52 AND NO. 69 WITHIN SAID TOWNSHIP AND BOUNDED AND DESCRIBED AS FOLLOWS:

BEGINNING AT A 1" IRON PIPE FOUND ON THE CENTERLINE OF HUNTLEY ROAD (60 FEET WIDE). SAID POINT BEING THE NORTHWESTERLY CORNER OF ORIGINAL LOT NO. 69. SAID POINT ALSO BEING A NORTHEASTERLY CORNER OF A PARCEL OF LAND CONVEYED TO R.D. BYLER AND M. FISHER AS RECORDED IN VOL. 1384, PG. 830 OF GEAUGA COUNTY RECORDS AND DEEDS, THE NORTHWESTERLY CORNER OF THE PARCEL HEREIN DESCRIBED AND **THE PRINCIPAL PLACE OF BEGINNING OF THIS SURVEY.**

THENCE S00°56'05"E ALONG THE WESTERLY LINE OF SAID ORIGINAL LOT NO. 69, BEING AN EASTERLY LINE OF THE SAID R.D. BYLER AND M. FISHER PARCEL AND ALSO ALONG AN EASTERLY LINE OF A PARCEL OF LAND CONVEYED TO C.K. BEINHARDT AS RECORDED IN VOL. 1278, PG. 298 OF GEAUGA COUNTY RECORDS AND DEEDS AND PASSING THROUGH A 5/8" (DIAMETER) x 30" (LONG) IRON PIN WITH YELLOW PLASTIC CAP BEARING "KOSIE P.S. 8167" SET AT 30.00 FEET A TOTAL DISTANCE OF 2541.02 FEET TO A 5/8" IRON PIN WITH CAP BEARING "JWDANIEL 6222" FOUND AT AN ANGLE POINT THEREIN. SAID POINT BEING A SOUTHEASTERLY CORNER OF SAID BEINHARDT'S LAND. SAID POINT ALSO BEING A NORTHEASTERLY CORNER OF A PARCEL OF LAND CONVEYED TO S.A. HODOUS-COLLINS AND R.A. COLLINS AS RECORDED IN VOL. 1471, PG. 141 OF GEAUGA COUNTY RECORDS AND DEEDS.

THENCE S01°42'28"E ALONG AN EASTERLY LINE OF THE SAID S.A. HODOUS-COLLINS AND R.A. COLLINS PARCEL AND ALSO ALONG AN EASTERLY LINE OF A PARCEL OF LAND CONVEYED TO A.J. FAIN AS RECORDED IN VOL. 958, PG. 1107 OF GEAUGA COUNTY RECORDS AND DEEDS A TOTAL DISTANCE OF 837.08 FEET TO A 5/8" (DIAMETER) x 30" (LONG) IRON PIN WITH YELLOW PLASTIC CAP BEARING "KOSIE P.S. 8167" SET. SAID POINT BEING A NORTHWESTERLY CORNER OF A PARCEL OF LAND CONVEYED TO W.J. GRIESMER AS RECORDED IN VOL. 1250, PG. 1051 OF GEAUGA COUNTY RECORDS AND DEEDS. SAID POINT ALSO BEING THE SOUTHWESTERLY CORNER OF THE PARCEL HEREIN DESCRIBED.

*Good closure  
Average*

HVN0004

Baptist  
picked up 10/25/02

# DELMAR B. KOSIE & ASSOCIATES

REGISTERED LAND SURVEYORS



200 SOUTH STREET  
CHARDON, OHIO 44024  
(440) 286-2131

<http://www.alltel.net/~dbkads/home.htm>

## **76.9220 COMBINED GROSS ACRE PARCEL (CONTINUED)**

THENCE N88°41'41"E ALONG A NORTHERLY LINE OF SAID GRIESMER'S LAND AND PASSING THROUGH A 1" IRON PIPE FOUND AT 2.00 FEET AND ALSO PASSING THROUGH A 1" IRON PIPE FOUND AT 1328.06 FEET A TOTAL DISTANCE OF 1338.21 FEET TO A 5/8" (DIAMETER) x 30" (LONG) IRON PIN WITH YELLOW PLASTIC CAP BEARING "KOSIE P.S. 8167" SET ON A WESTERLY LINE OF A PARCEL OF LAND CONVEYED TO E.M. BOZAK, JR. AS RECORDED IN VOL. 839, PG. 522 OF GEauga COUNTY RECORDS AND DEEDS. SAID POINT BEING THE SOUTHEASTERLY CORNER OF THE PARCEL HEREIN DESCRIBED.

THENCE N01°25'16"W ALONG A WESTERLY LINE OF SAID BOZAK'S LAND AND ALSO ALONG A WESTERLY LINE OF A PARCEL OF LAND CONVEYED TO J.P. KINSEY AS RECORDED IN VOL. 869, PG. 1140 OF GEauga COUNTY RECORDS AND DEEDS AND PASSING THROUGH A 3/4" IRON PIPE FOUND AT 76.07 FEET AND A 3/4" IRON PIPE FOUND AT 326.10 FEET A TOTAL DISTANCE OF 825.50 FEET TO A 1 1/2" IRON PIPE FOUND ON A SOUTHERLY LINE OF A PARCEL OF LAND CONVEYED TO R.C. AND J.M CLINGER AS RECORDED IN VOL. 520, PG. 913 OF GEauga COUNTY RECORDS AND DEEDS. SAID POINT BEING A NORTHWESTERLY CORNER OF SAID KINSEY'S LAND. SAID POINT ALSO BEING A NORTHEASTERLY CORNER OF THE PARCEL HEREIN DESCRIBED.

THENCE S89°11'15"W ALONG SAID CLINGER'S SOUTHERLY LINE A DISTANCE OF 460.78 FEET TO A 5/8" (DIAMETER) x 30" (LONG) IRON PIN WITH YELLOW PLASTIC CAP BEARING "KOSIE P.S. 8167" SET. SAID POINT BEING A SOUTHWESTERLY CORNER OF SAID CLINGER'S LAND.

THENCE N01°03'29"W ALONG A WESTERLY LINE OF SAID CLINGER'S LAND AND PASSING THROUGH A 5/8" (DIAMETER) x 30" (LONG) IRON PIN WITH YELLOW PLASTIC CAP BEARING "KOSIE P.S. 8167" SET AT 2518.19 FEET A TOTAL DISTANCE OF 2548.19 FEET TO A POINT ON THE CENTERLINE OF THE AFORESAID HUNTLEY ROAD. SAID POINT BEING A NORTHWESTERLY CORNER OF SAID CLINGER'S LAND. SAID POINT ALSO BEING A NORTHEASTERLY CORNER OF THE PARCEL HEREIN DESCRIBED.

THENCE S88°43'13"W ALONG SAID CENTERLINE A **FRONTAGE DISTANCE OF 876.21 FEET TO THE PRINCIPAL PLACE OF BEGINNING OF THIS SURVEY** AND CONTAINING 76.9220 ACRES OF LAND AS SURVEYED BY DELMAR B. KOSIE AND ASSOCIATES (ROBERT L. KOSIE, REGISTERED PROFESSIONAL LAND SURVEYOR NO. 8167). BEARINGS ARE TO AN ASSUMED MERIDIAN AND INDICATE ANGLES ONLY. BE THE SAME, MORE OR LESS, BUT SUBJECT TO ALL LEGAL HIGHWAYS.

SURVEY PLAT & LEGAL DESCRIPTION  
APPROVED PER R.C. 315.251

*R.L.* 10 25 02

OFFICE OF THE  
GEAUGA COUNTY ENGINEER